



**MAW'S HOUR**  
architects & consultants



**Play Saudi**

*Landscaping Profile*



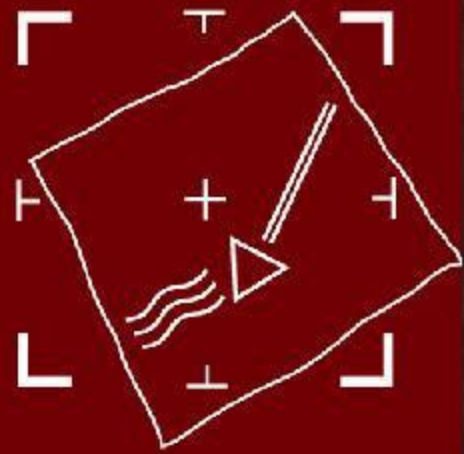

# MAWSHOUR

## architects & consultants

*Our Architect, Consultancy, and landscaping unit “Mawshour” based in Amman – Jordan. Established in 1990. Mawshour brings a legacy of prestigious projects and 28 years experience in Architect, engineering, consultancy and landscaping. Our projects of landscaping spread around the middle east, Asia, and Africa with landmarks and unique designs in each location*



A photograph of a landscaped garden. In the foreground, a stone path made of large, flat, grey stones leads towards the center. To the left of the path is a low, stacked stone retaining wall. Behind the wall and to the right, there's a garden bed with reddish-brown mulch. It contains several clumps of green grass-like plants, a small rounded shrub with reddish leaves, and a larger bush with light blue flowers. A tree with dark leaves stands in the background. The entire scene is set against a backdrop of a green lawn.

# *Our Projects*





Cultural Complex-Saudi Arabia





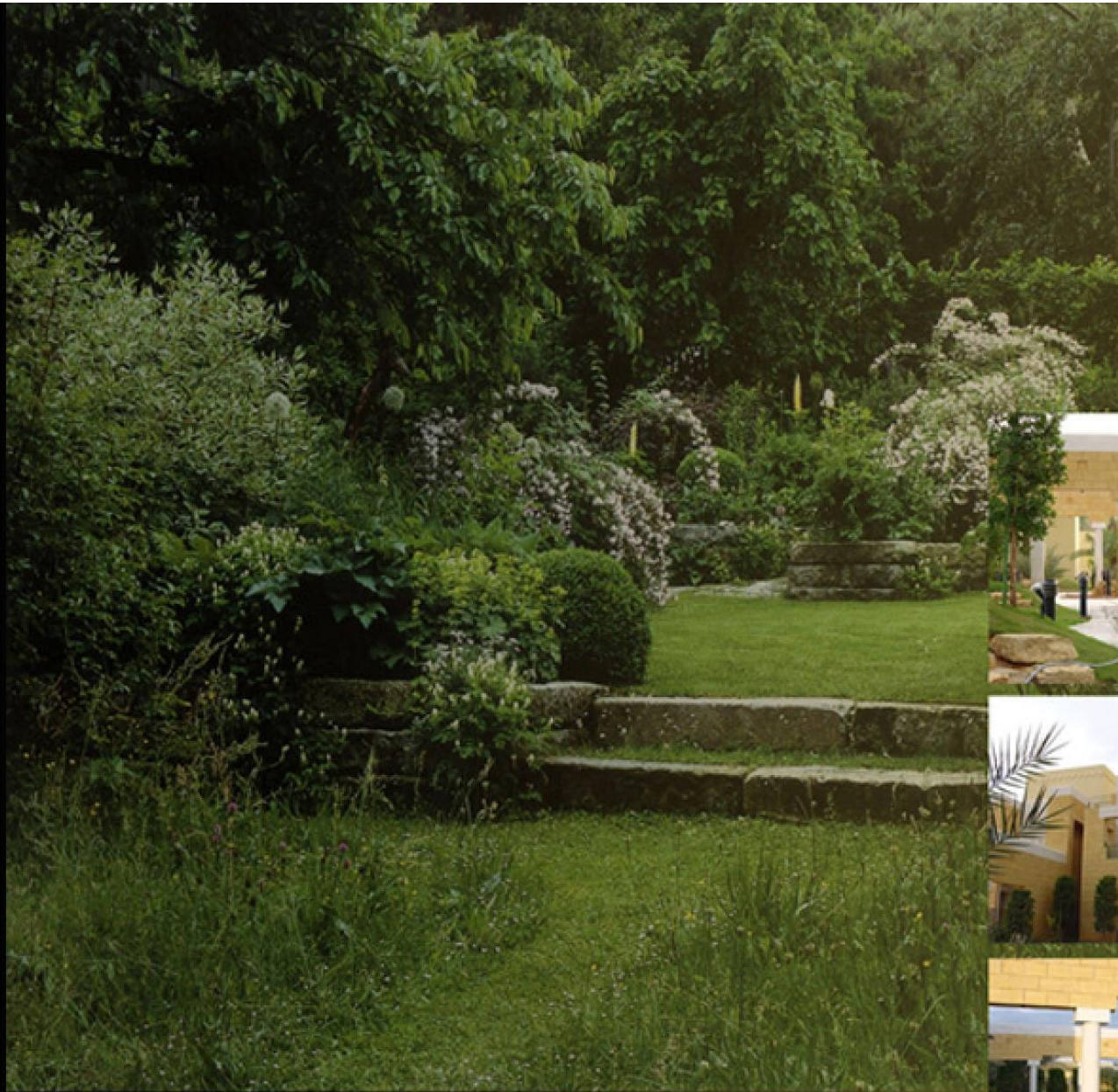

**Private Residences-Saudi Arabia**





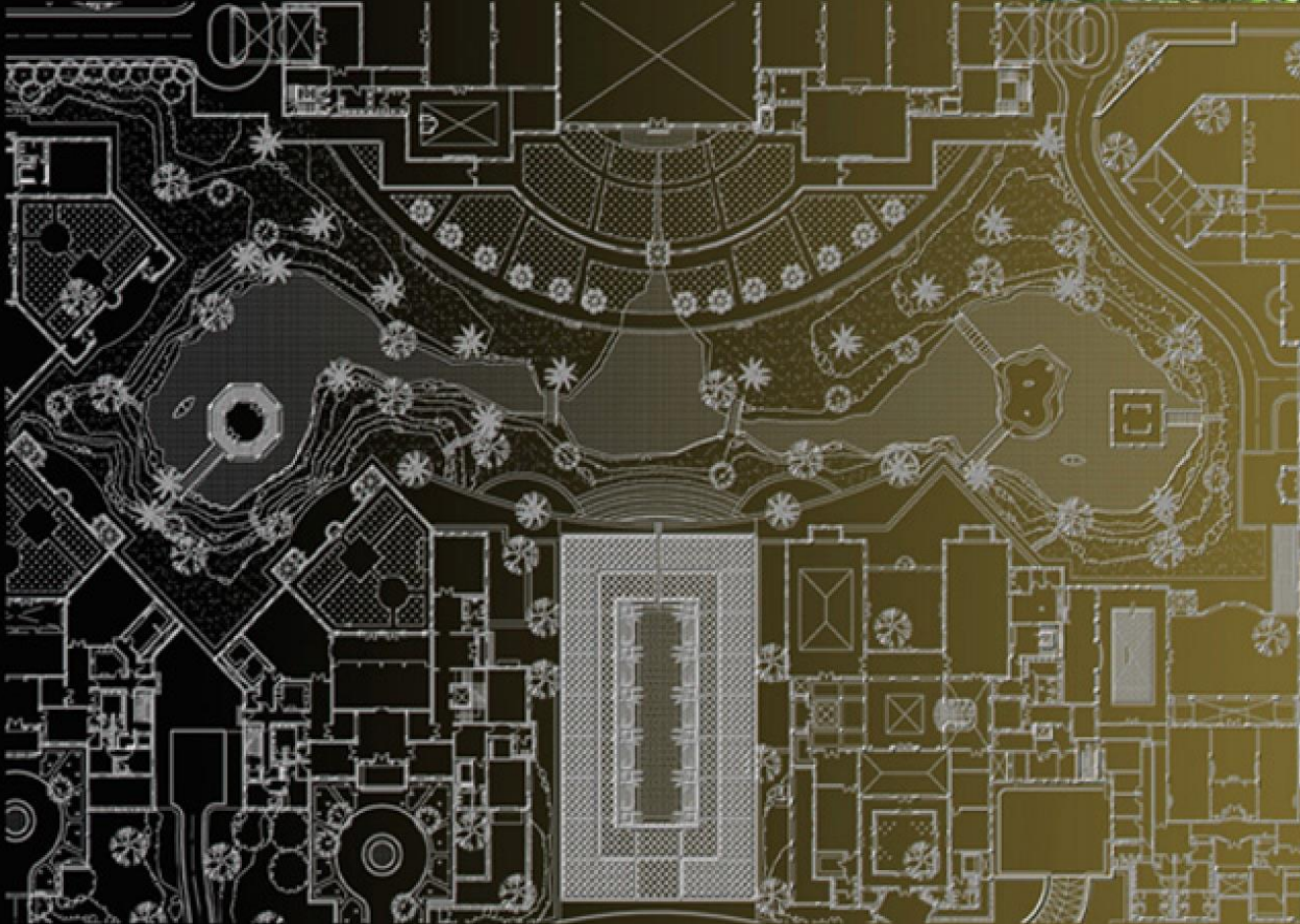



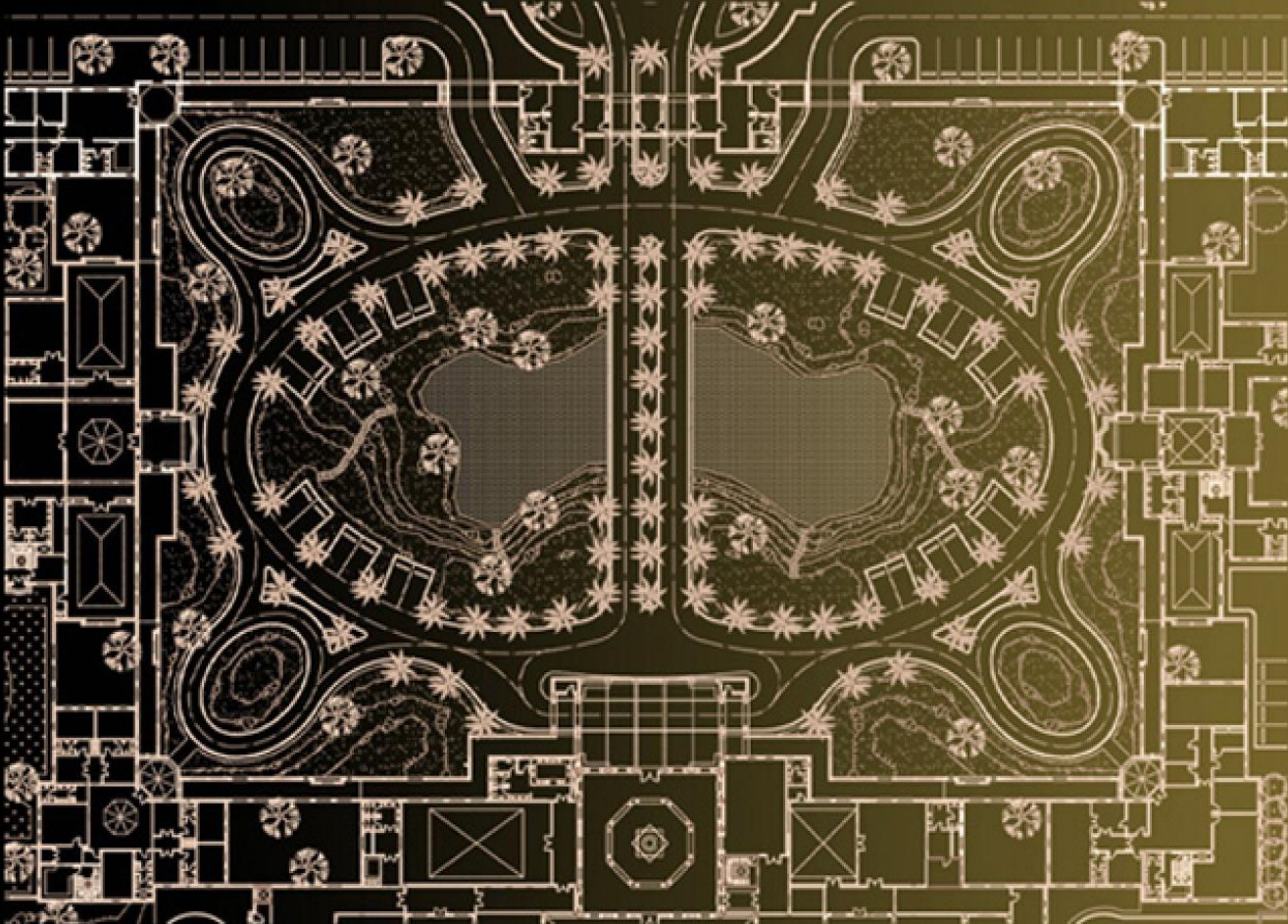





## Private Residence-Kuwait

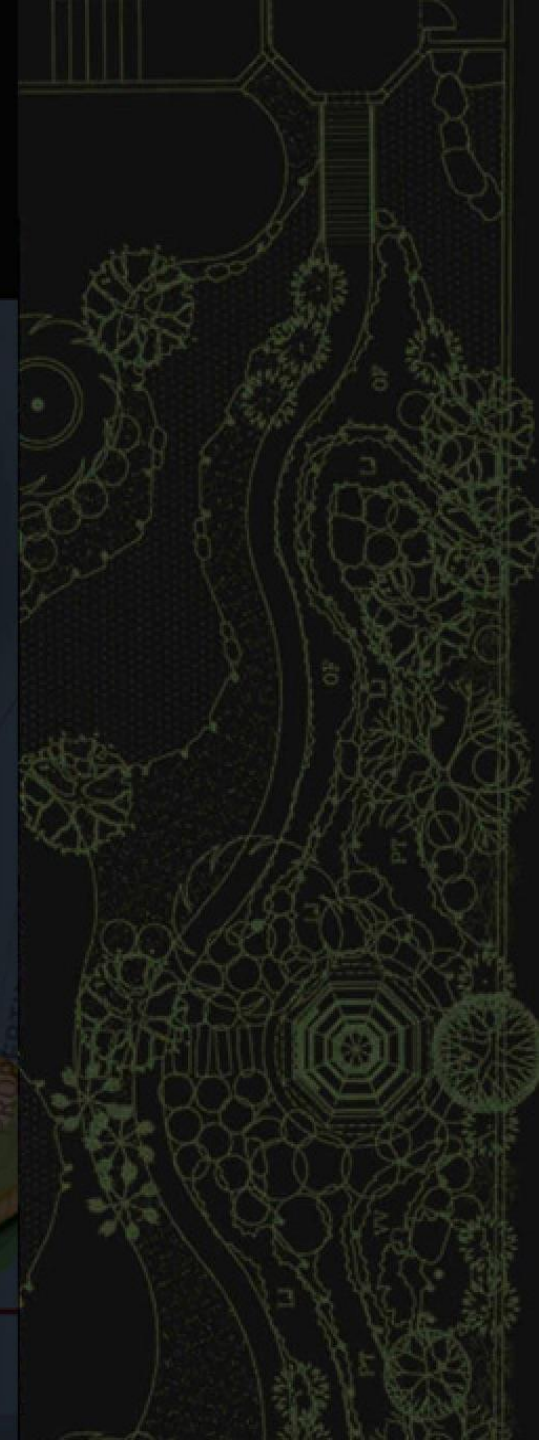



Private Residence-Kuwait

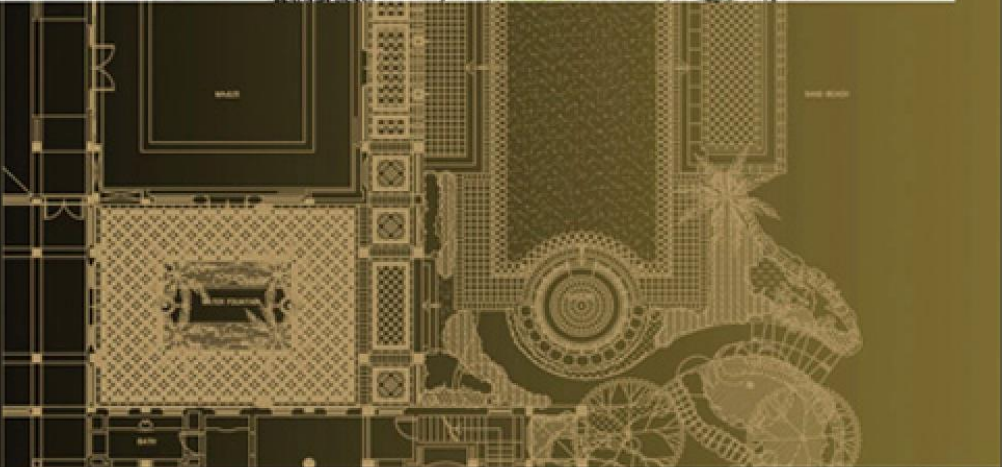
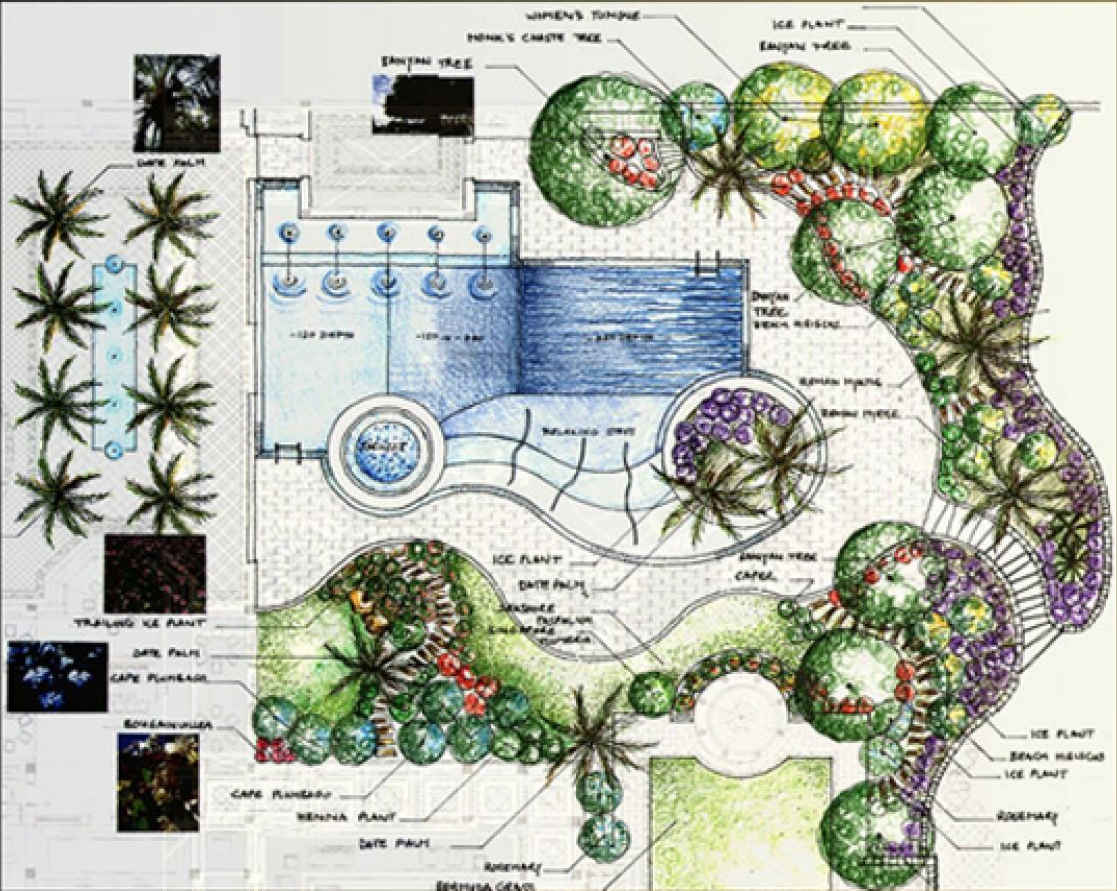





## Private Residence-Kuwait





## Private Residence-Kuwait

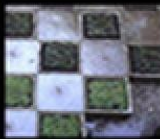



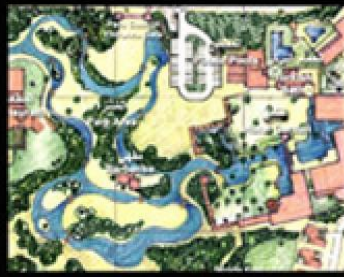

## Spa & Tourist Village-Libya

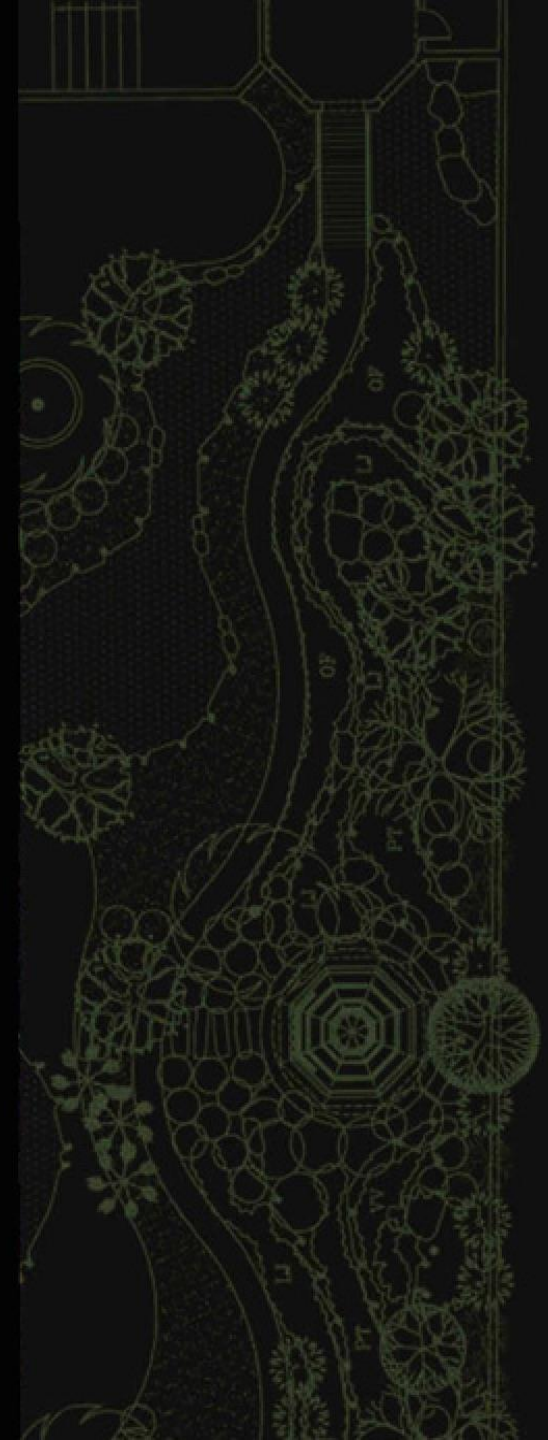









Private Residence-UAE





# University Campus-Libya



Urban Planning for Dar Al Omran











Private Residence-Libya







**Private Residence-Kuwait**







## Cultural Complex-Jordan

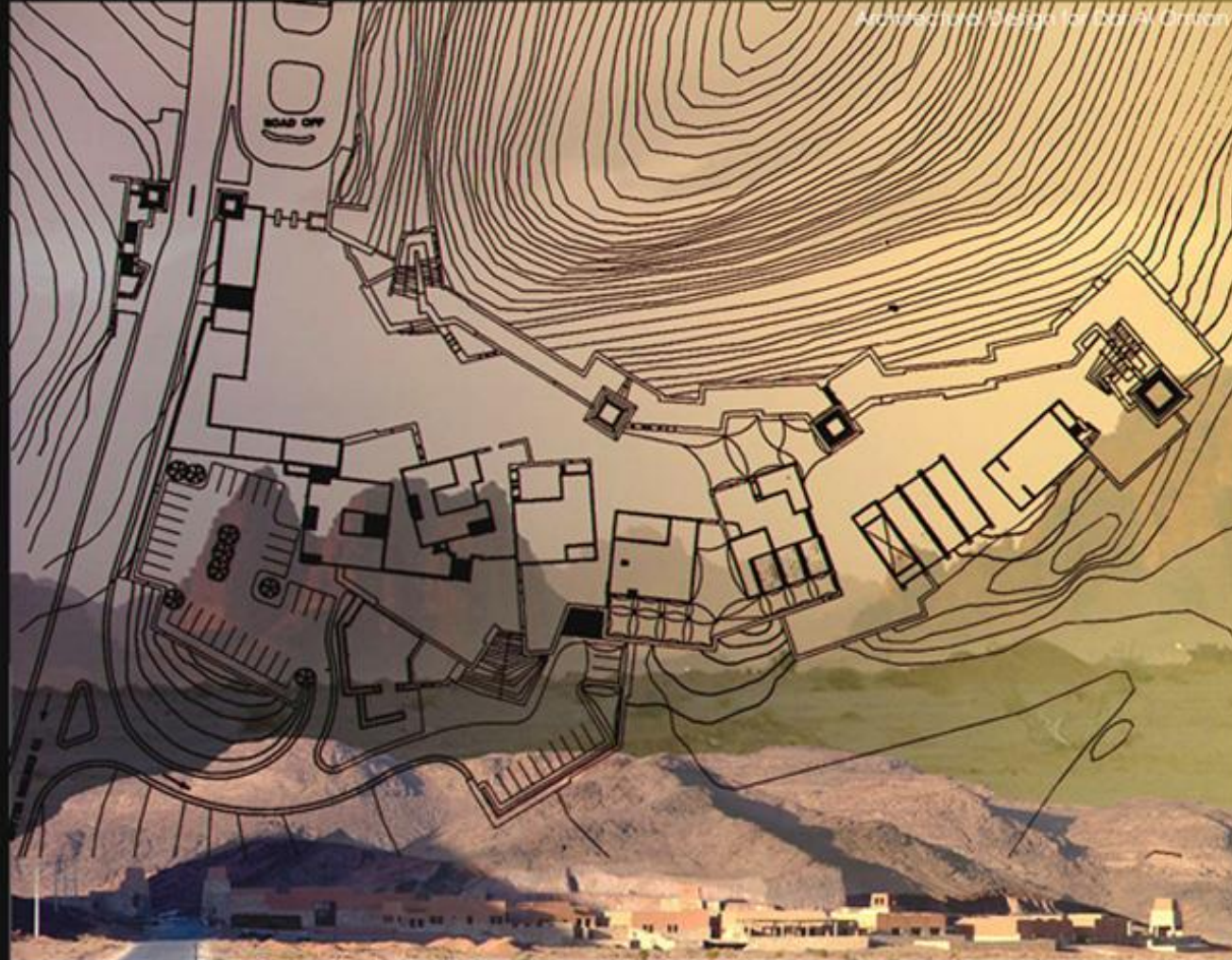



# Al Ktafeh Equestrian Village-Jordan

Sports Park



Village Center



Family Park

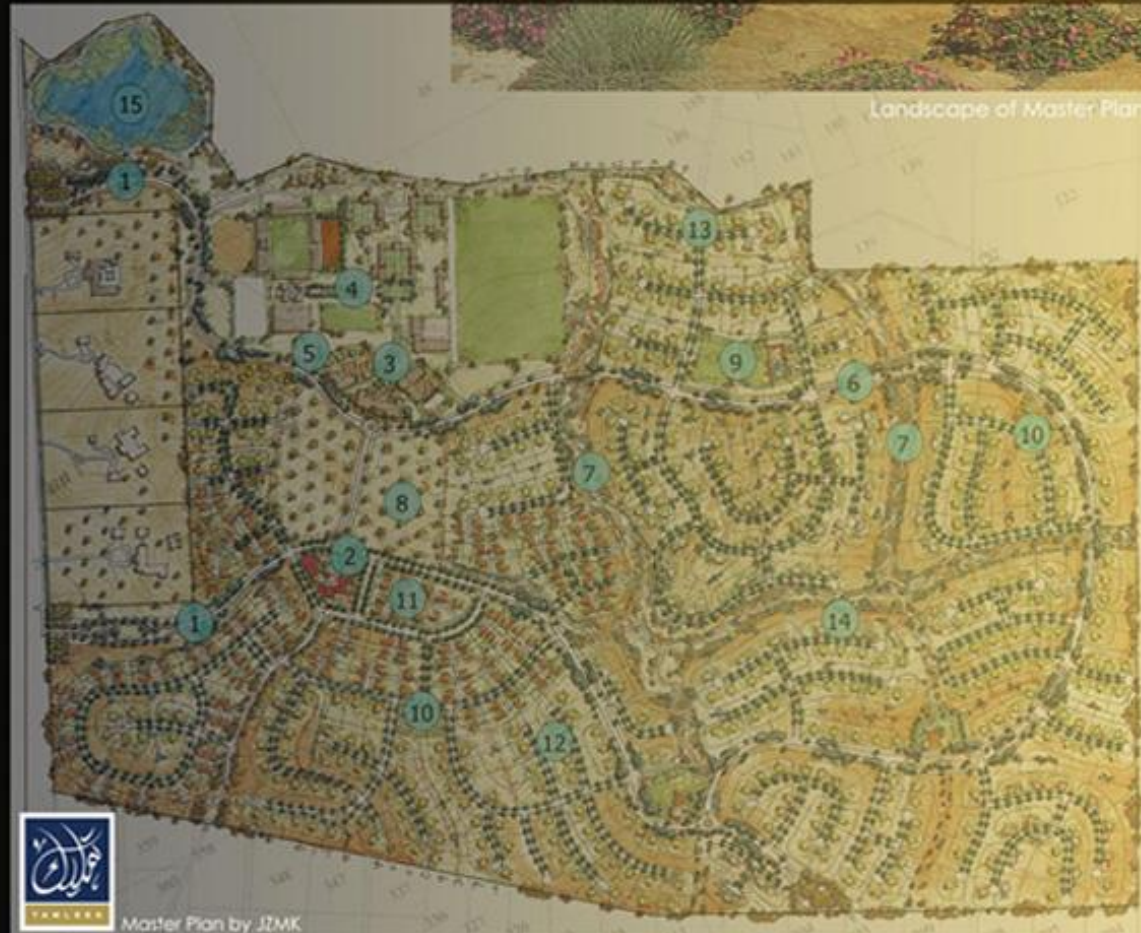



## Private Residence-Jordan







Private Residential Complex-Jordan





# Private Residential Complex -Jordan





Arabian Palaces Project  
Dubai-UAE

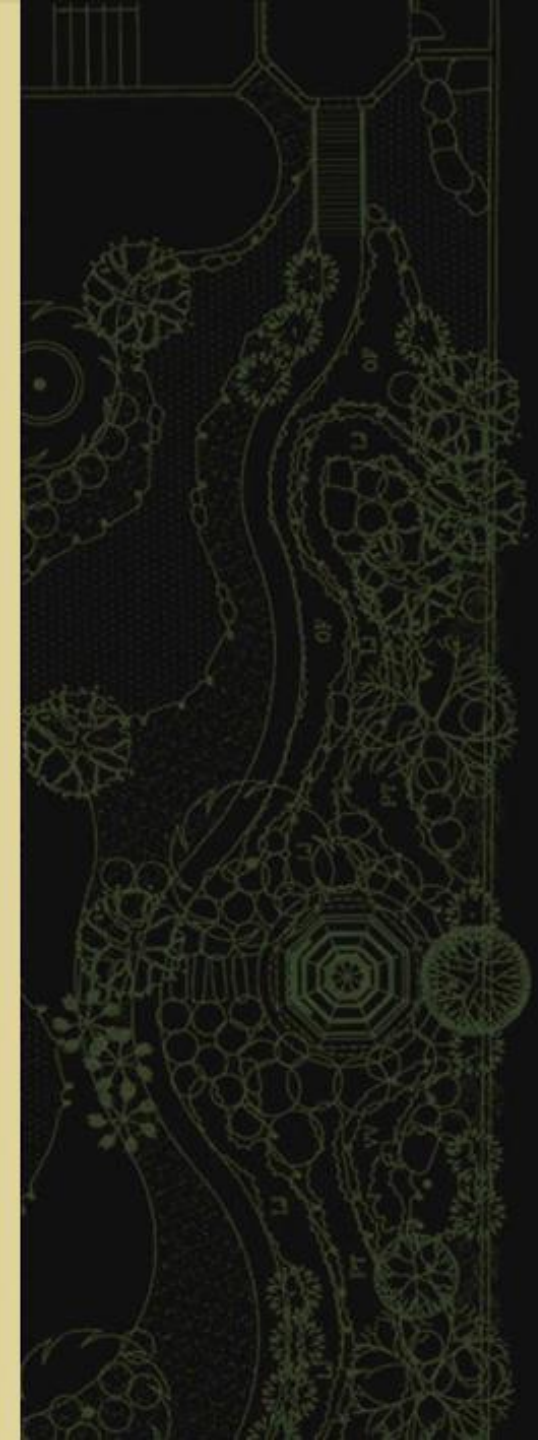
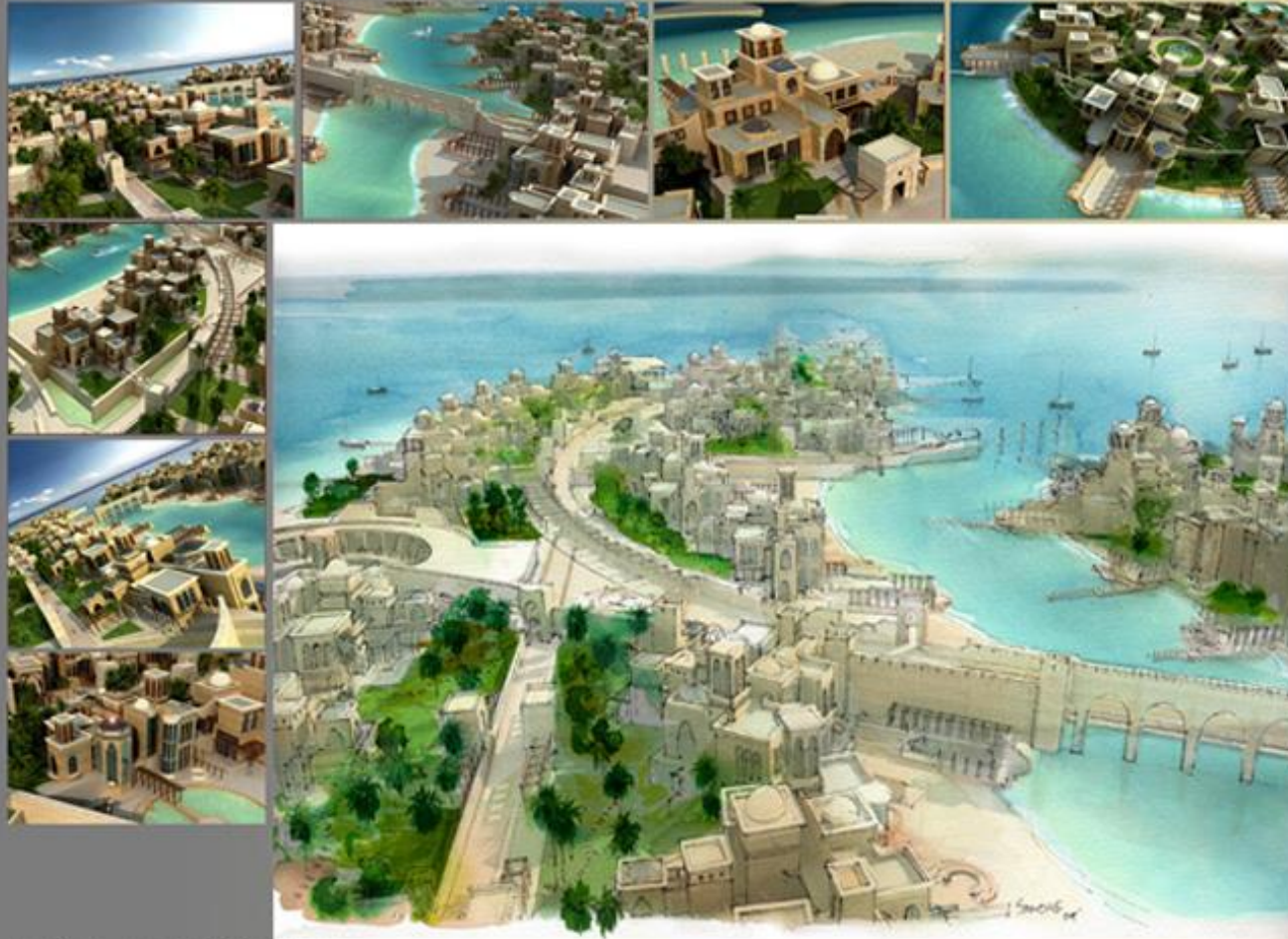



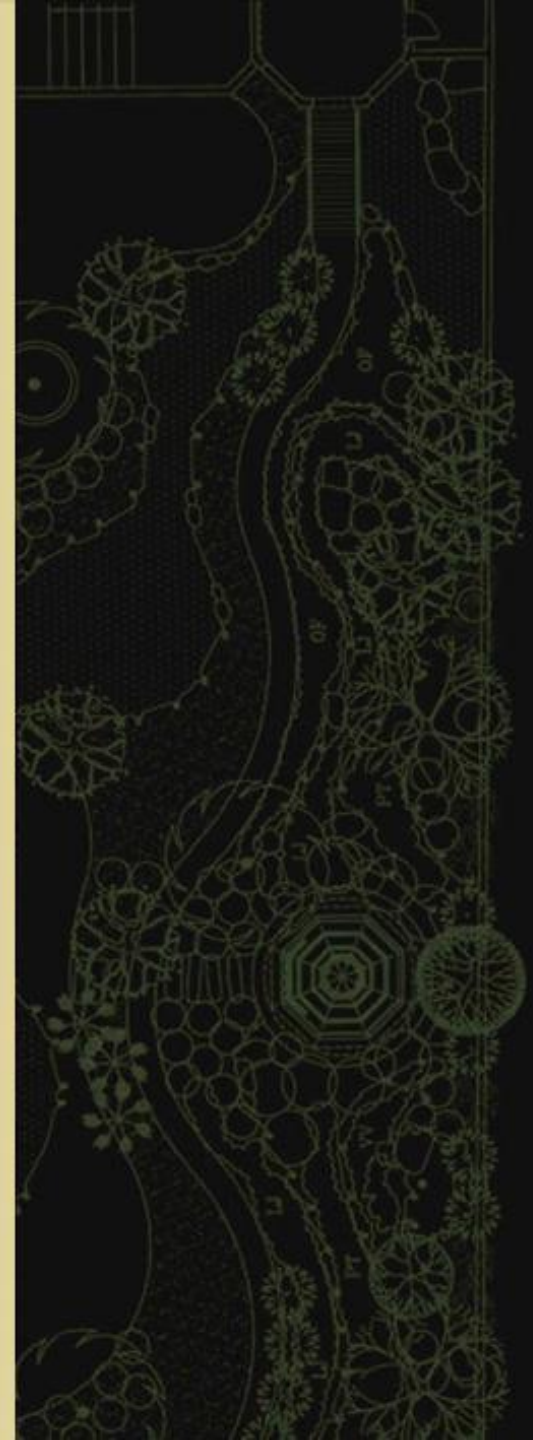
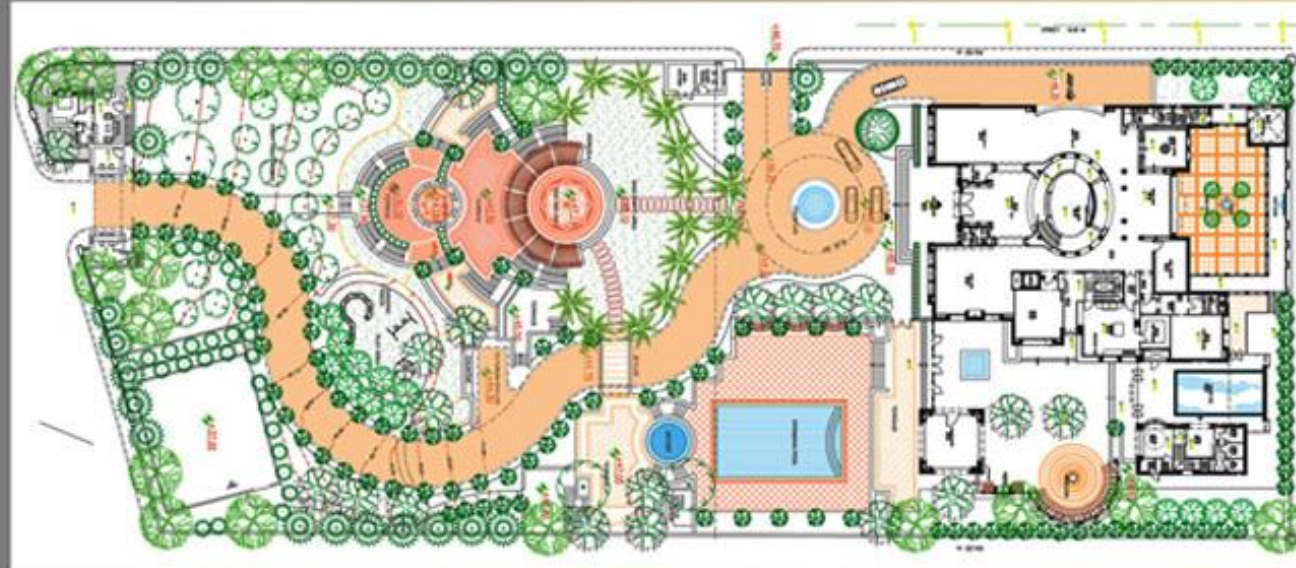



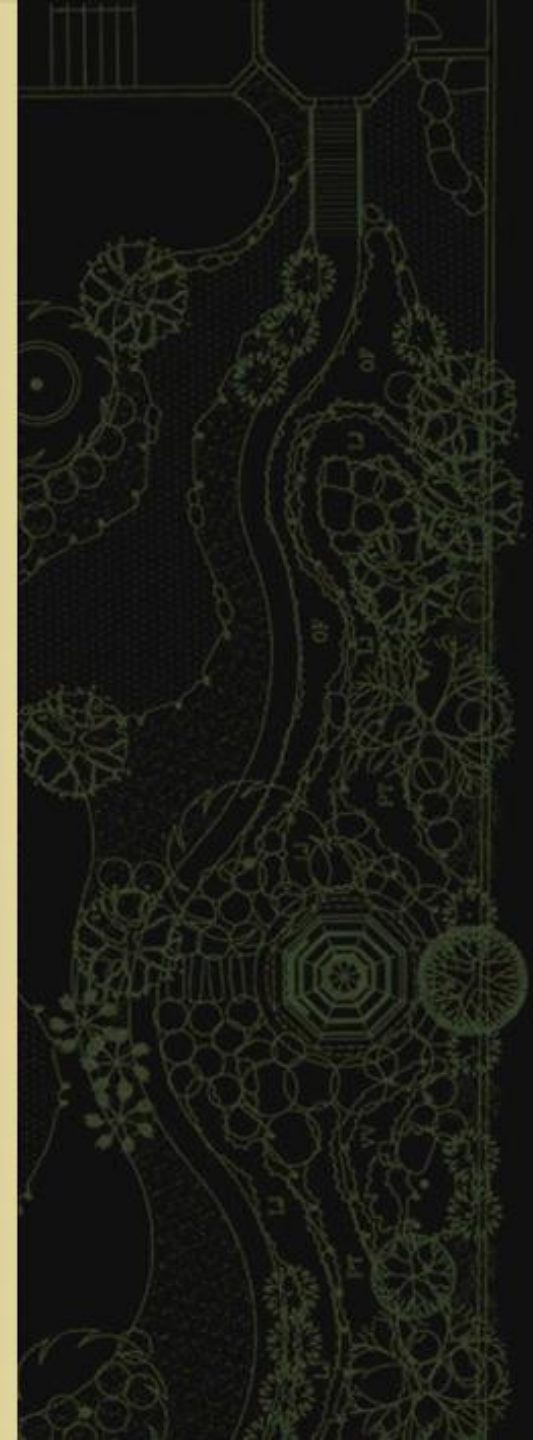













ASPHALT STREET 20 m

ASPHALT STREET 12 m

ASPHALT STREET 12 m

**BASEMENT FLOOR**



**MAW/SHOUR**  
architects & consultants

**SHAMARA RESIDENCE**



0 02 06 12 m  
SCALE 1:100









NORTH BACK ELEVATION



SOUTH MAIN ELEVATION

























## GROUND FLOOR PLAN

AREA = 825.00 M2

SCALE TO FIT



**MAWSHOUR** architects & consultants

**MR. AHMAD SARRAF RESIDENCE**



## COLUMNS DETAILING

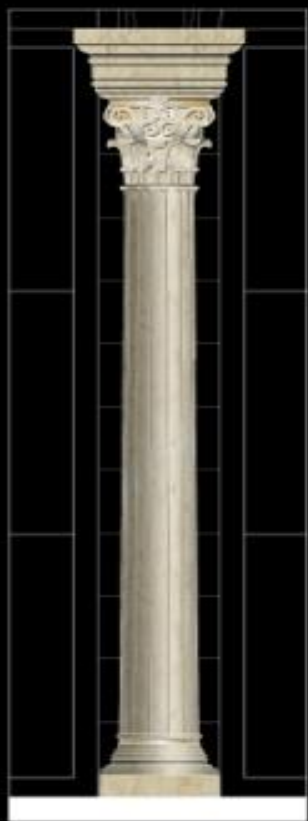

ALTERNATIVE 01



ALTERNATIVE 02

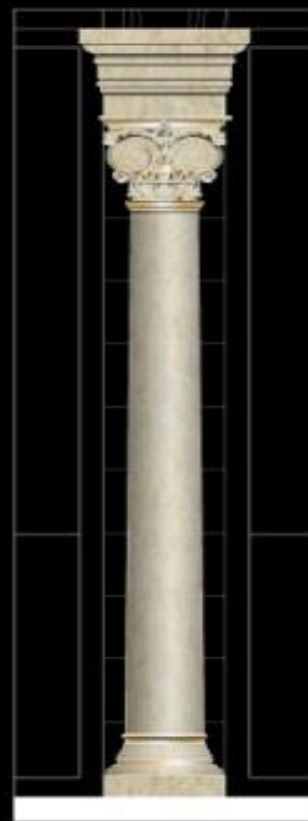

ALTERNATIVE 03







KHADER RESIDENCE

MAWSHOUR architects & consultants















































STREET

MID STREET 12 m



**MAWSHOUR**  
architects & consultants

Darwazeh Residence / Abdoun  
February 2017



BMJ1  
285  
440.366  
BMJ1







**MAWSHOUR**  
ARCHITECTS & CONSULTANTS

A Quality Design

## THE HOUSE OF REPRESENTATIVES - REPUBLIC OF YEMEN

ALL RIGHTS RESERVED

THE DRAWING AND ALL INFORMATION HEREIN CONTAINED, IS A PROPERTY OF MAWSHOUR AND CANNOT BE COPIED, REPRODUCED, UTILISED OR MODIFIED, IN WHOLE OR IN PART, FOR PURPOSES OTHER THAN THOSE FOR WHICH THE DRAWING HAS BEEN MADE WITHOUT PRIOR WRITTEN AUTHORISATION BY MAWSHOUR. FAILURE TO COMPLY WITH ABOVE WILL RESULT IN TAKING LEGAL ACTION TO PROTECT OUR RIGHTS.



















